

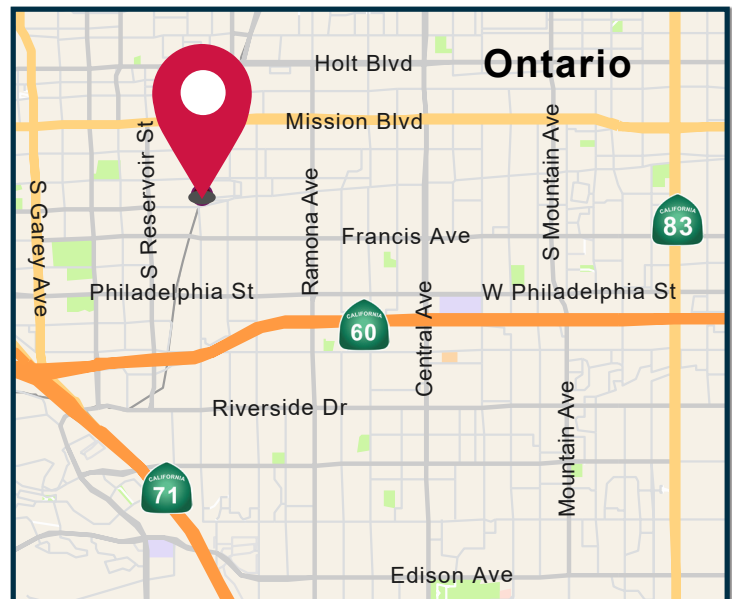

PROPERTY HIGHLIGHTS:

- ±2.55 Acre Paved Yard
- ±1,500 SF House on Site
- Fenced & Secured
- APN's: 1013-011-02-0000, 1013-011-01-0000
- Zoning: IC (verify with county of San Bernardino)
- Close Proximity to 60 & 71 FWY



ALEXEY ZABOLOTSKIKH
951.276.3606 // DRE#: 01428540
ALEX@LEERIVERSIDE.COM

CRAIG YOCUM
951.276.3625 // DRE#: 00942165
CYOCUM@LEERIVERSIDE.COM

TRENT KIMSEY
951.276.3649 // DRE#: 02066678
TKIMSEY@LEERIVERSIDE.COM



PARCEL MAP

CLICK HERE TO SEE PERMITTED USES

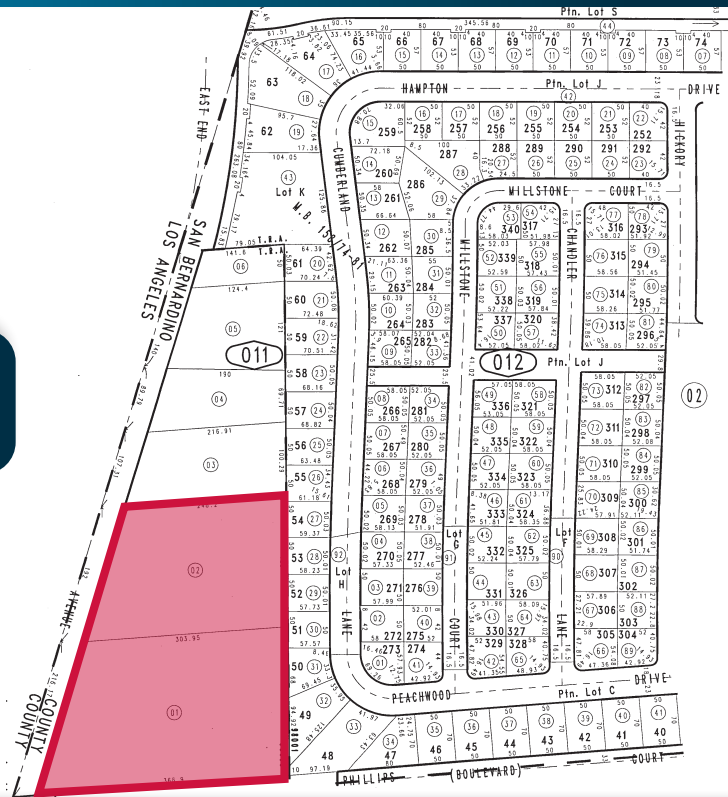

ALEXEY ZABOLTSKIKH
951.276.3606 // DRE#: 01428540
ALEX@LEERIVERSIDE.COM

CRAIG YOCUM
951.276.3625 // DRE#: 00942165
CYOCUM@LEERIVERSIDE.COM

TRENT KIMSEY
951.276.3649 // DRE#: 02066678
TKIMSEY@LEERIVERSIDE.COM